www.ComfyCabinKits.com

1-866-618-6564

Comfy Cabins

Cabin Plans. Cabin Kits. Cabin Done!

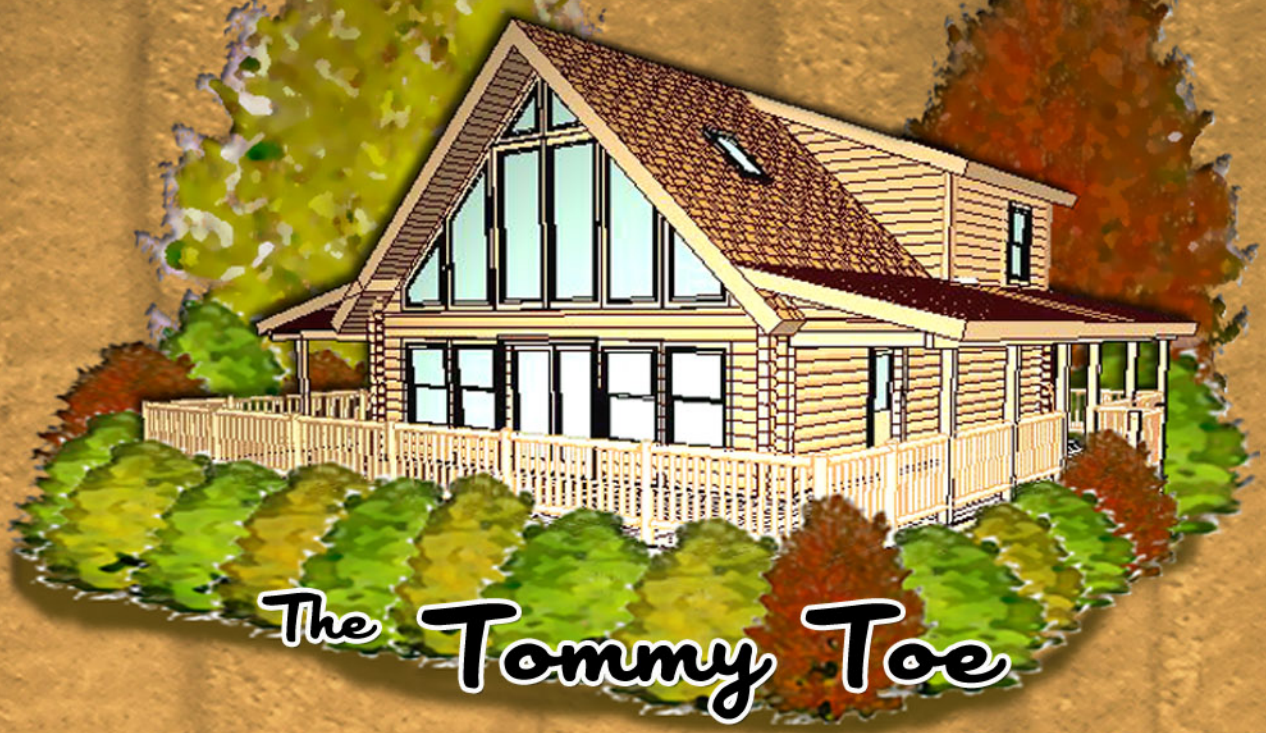

The Tommy Toe

Premium Weather-Tight Log Cabin Kit:
Subfloor, Deck & Porch Floors, Log Walls, Second Floor System, Stairs, Gable Ends & Dormers, Doors & Windows, House & Porch Roof Systems, Exterior Trim Pack, Blueprints.

1407 SF Heated Space
930 SF Main Level
477 SF Upper Level
1010 SF Outdoor Living

$64,900

Delivery Included!

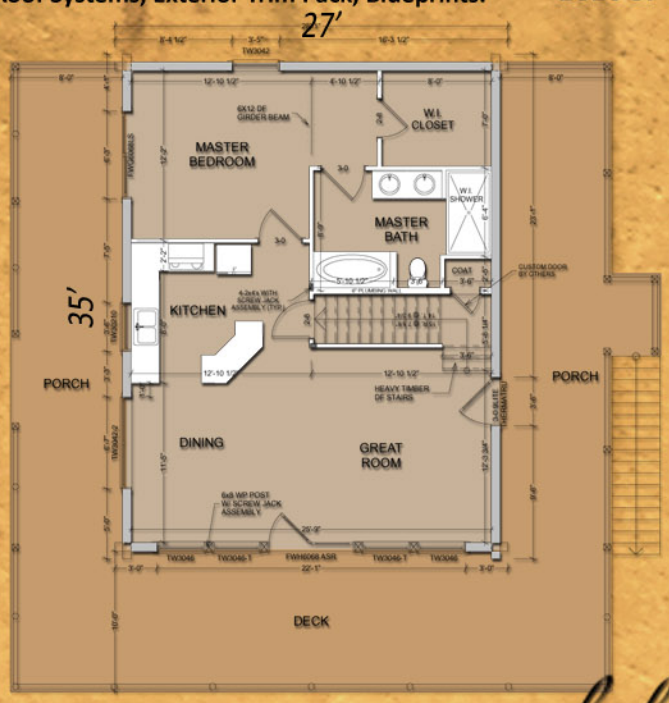

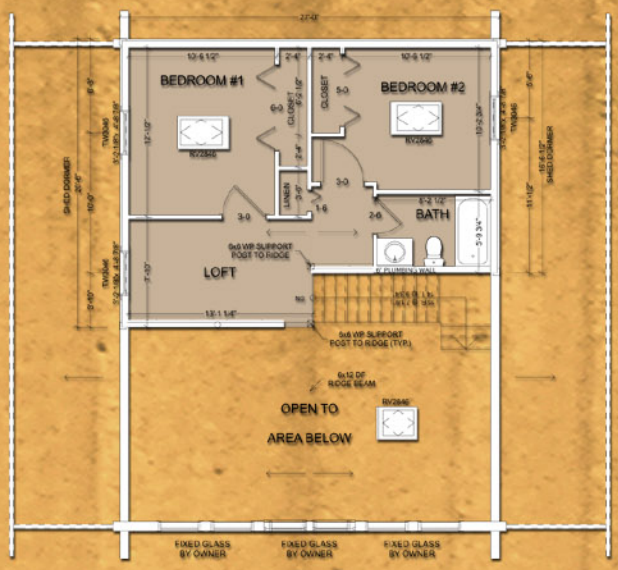

Comfy Cabins is a division of
Natural Element Homes, LLC

natural element homes

www.NaturalElementHomes.com
114 County Road 577 Englewood, TN

© Copyright 2012, Natural Element Homes, LLC